

LOT LINE ADJUSTMENT

LOT 4 and that part of LOT 5, ROMADKA PARK SUBDIVISION, being more particularly described as follows: Commencing at the Northwest corner of said Lot 5, thence South 24°30' East along the West line of said Lot 5, 243.90 feet to the place of beginning; thence continue South 24°30' East along said West line 20.00 feet, thence North 65°30' East 3.00 feet, thence North 24°30' West 20.00 feet, thence South 65°30' West 3.00 feet to the place of beginning. EXCEPTING therefrom that part of Lot 4, Romadka Park Subdivision, being more particularly described as follows: Commencing at the Northeast corner of said Lot 4, thence South 24°30' East along the East line of said Lot 4, 263.90 feet to the place of beginning; thence South 65°30' West 3.00 feet, thence South 24°30' East 20.00 feet, thence North 65°30' East 3.00 feet, thence North 24°30' West 20.00 feet to the place of beginning; being in the Southeast 1/4 of Section 5 and the Northeast 1/4 of Section 8, Town 4 North, Range 18 East in the Township of East Troy, Walworth County, Wisconsin.

Prepared For: Southern Lakes Realty

LOT 5 and that part of LOT 4, ROMADKA PARK SUBDIVISION, being more particularly described as follows: Commencing at the Northeast corner of said Lot 4, thence South 24°30' East along the East line of said Lot 4, 263.90 feet to the place of beginning, thence South 65°30' West 3.00 feet, thence South 24°30' East 20.00 feet, thence North 65°30' East 3.00 feet, thence North 24°30' West 20.00 feet to the place of beginning. EXCEPTING that part of Lot 5, Romadka Park Subdivision, being more particularly described as follows: Commencing at the Northwest corner of said Lot 5, thence South 24°30' East along the West line of said Lot 5, 243.90 feet to the place of beginning, thence continue South 24°30' East along said West line 20.00 feet, thence North 65°30' East 3.00 feet, thence North 24°30' West 20.00 feet, thence South 65°30' West 3.00 feet to the place of beginning. Said lands being in the Southeast 1/4 of Section 5 and the Northeast 1/4 of Section 8, Town 4 North, Range 18 East in the Township of East Troy, Walworth County, Wisconsin.

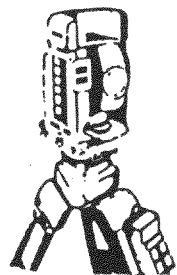

B.W. SURVEYING

Land Surveys
Mapping And Planning
35117 Academy Road
Burlington, Wisconsin 53105
(414) 534-4109

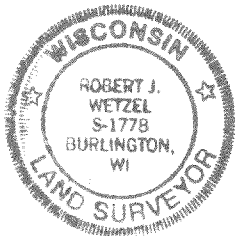

THIS IS NOT AN ORIGINAL PRINT
UNLESS THIS SEAL IS RED

Robert J. Wetzel
ROBERT J. WETZEL
REGISTERED LAND SURVEYOR - 1778

JULY 17, 1990
DATE

350
JOB NUMBER

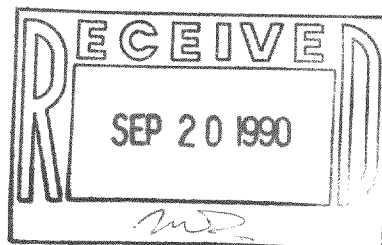
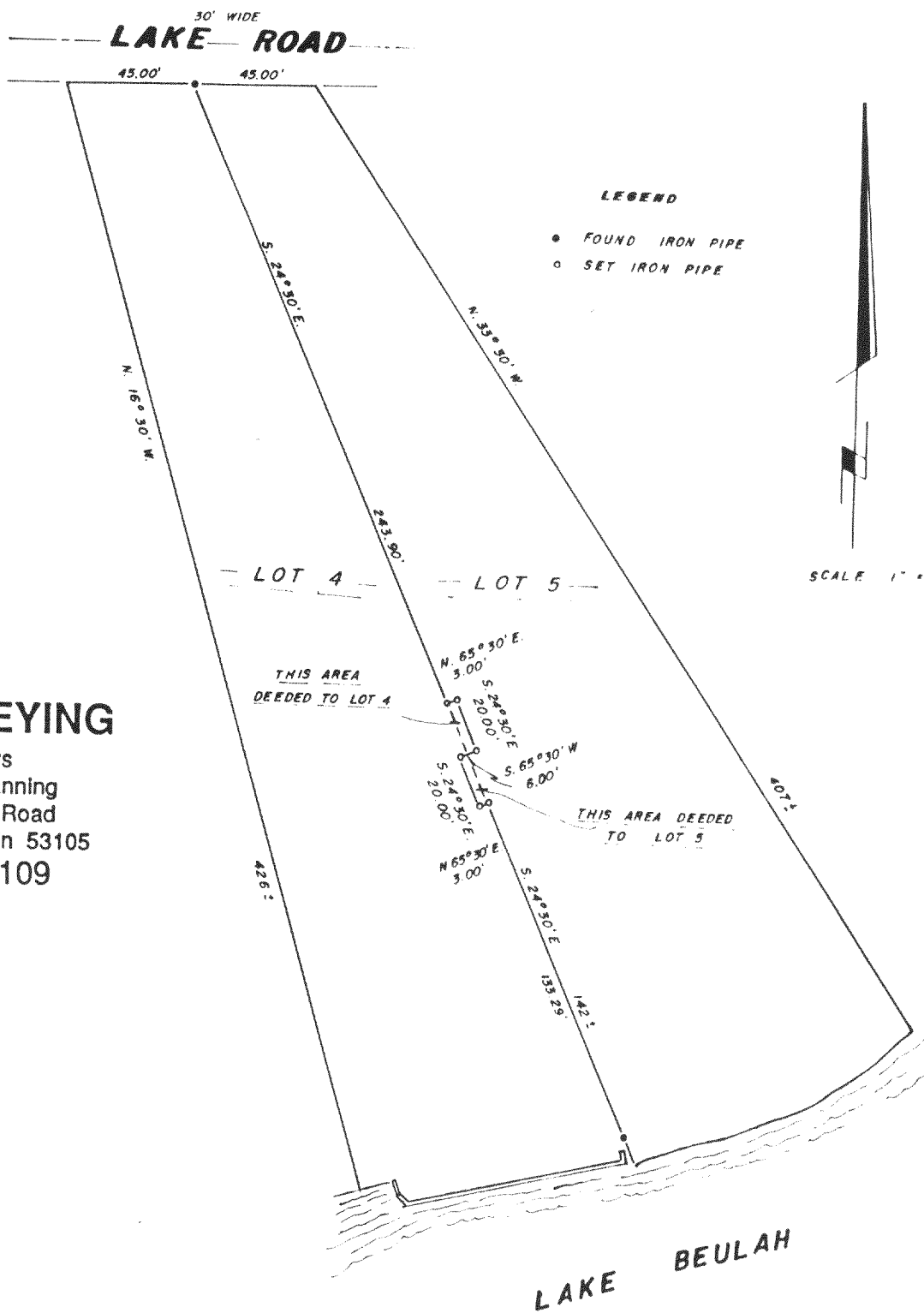

418-769

PRP 00005
PRP 00016